

HOW TO MAKE YOUR CARD

- The base of your card can be made of any clean, stiff, paper-like material: card stock, thin cardboard, or a store-bought card. Please use recycled materials if possible.
- Cards can be square or rectangular.
- Maximum dimensions: 6" x 9.5" (we suggest 5" x 7").
- Your card should not fold and be flat enough to mail (in an envelope if necessary).

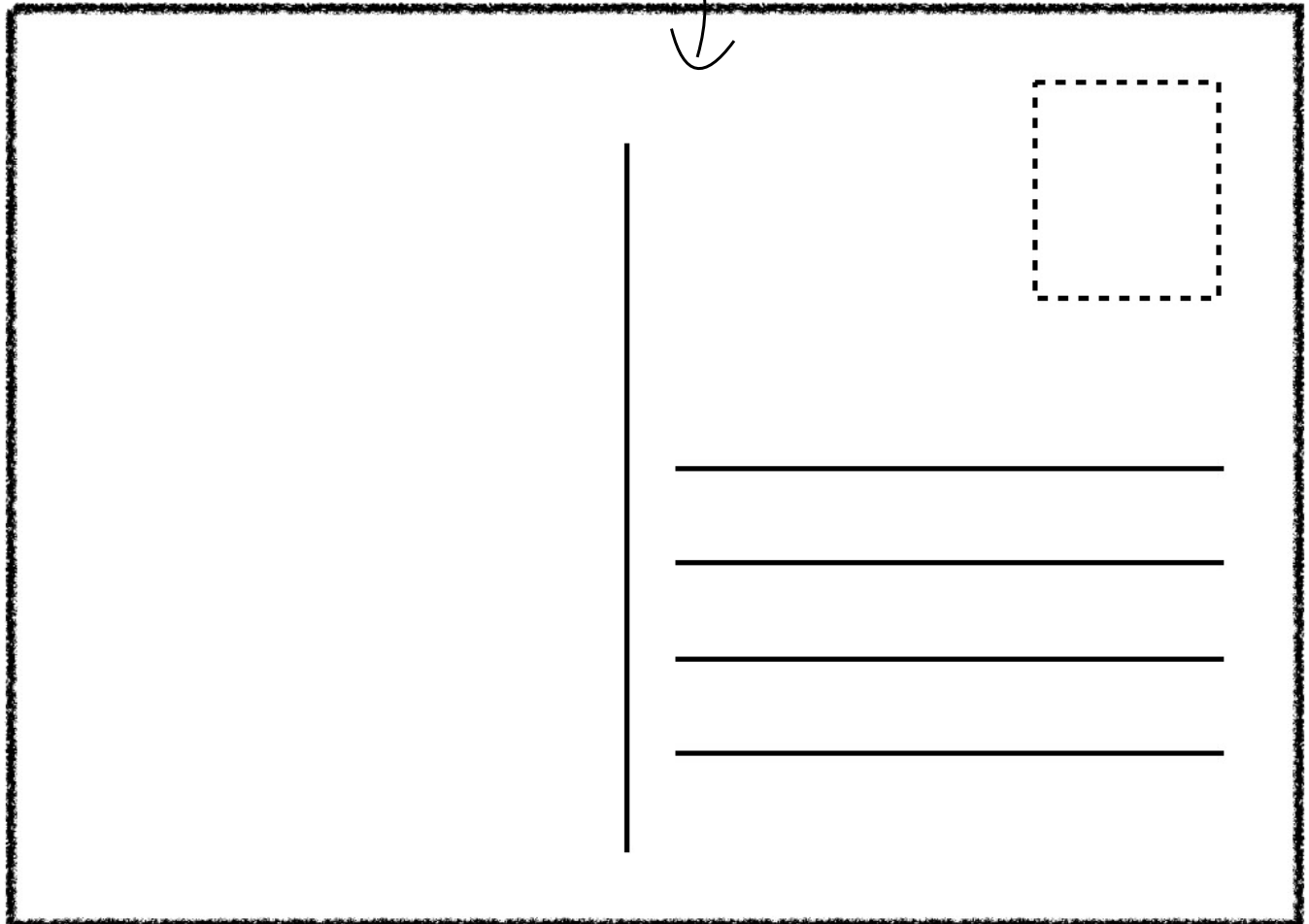

HOW TO FILL IN THE BACK

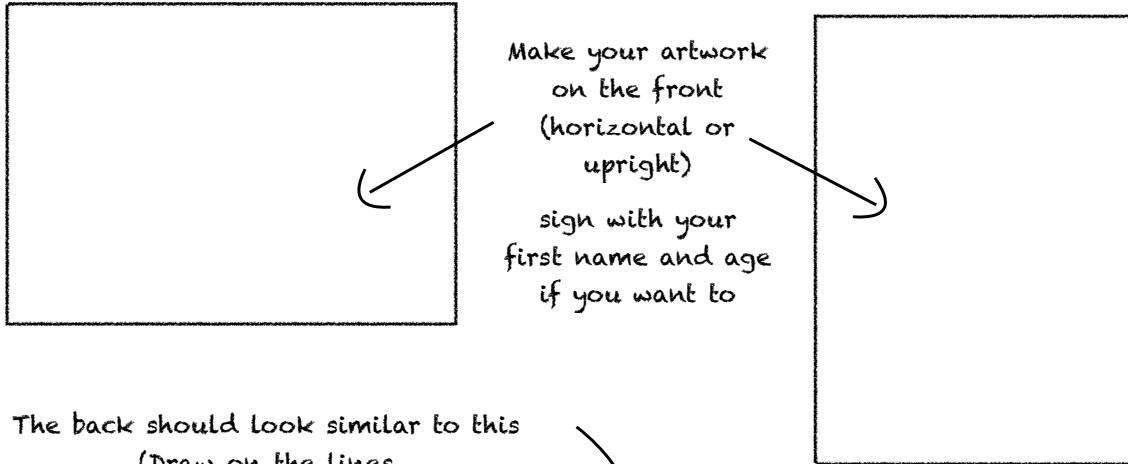
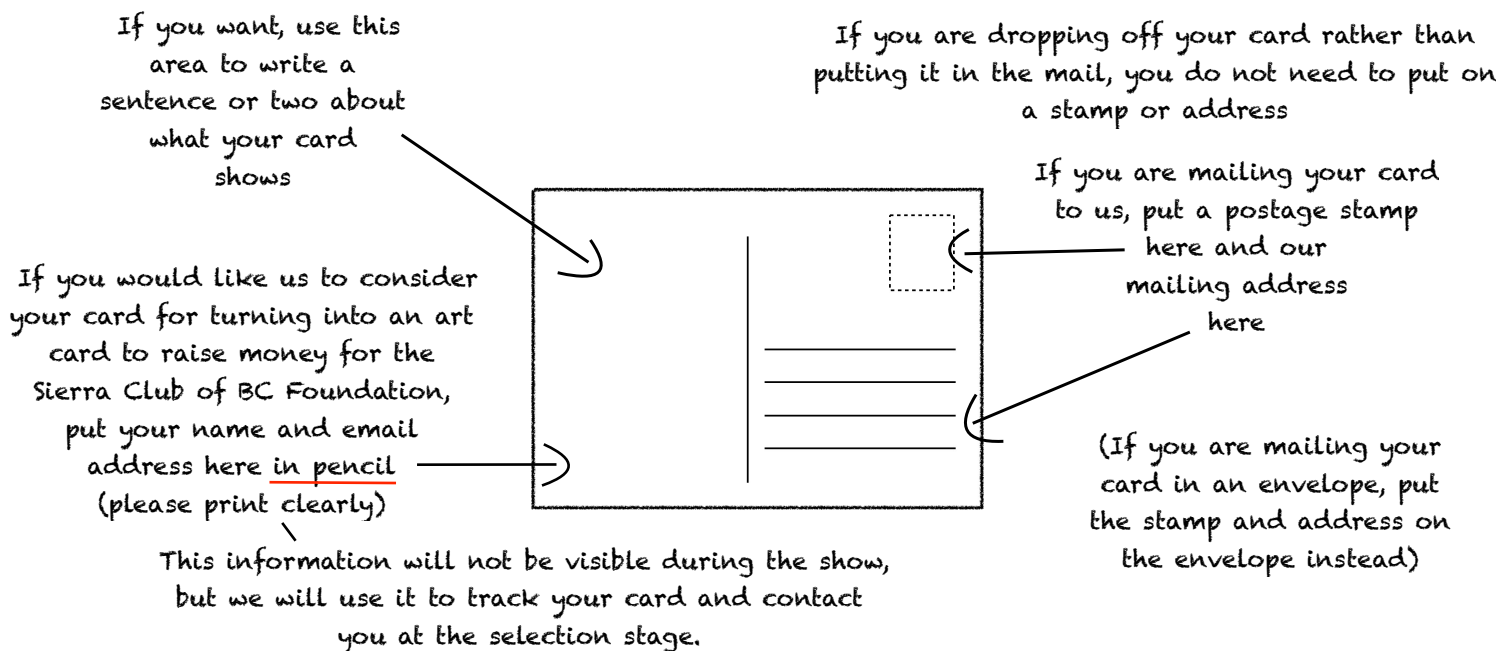

What will happen to cards after the show?

We are looking into the possibility of making the cards submitted for this project available to other galleries that are interested in running a similar event in their local area. Alternatively, we will try to find a permanent home for them. As a very last resort, we will properly recycle them, so please use recyclable materials.

NOTE FOR TEACHERS, GROUPS, AND ORGANIZERS

We welcome bundle submissions! If you are working with a group or want to organize a card-making initiative, feel free to collect and mail your group's card in a single envelope or package. That way, only one person has to go to the post office!

If you are in the Greater Victoria area and have a card bundle, please contact [postcardsforclimate \[at\] ilkabauer.com](mailto:postcardsforclimate@ilkabauer.com) to help us find a submission option that works for you.

OUR MAILING ADDRESS

Gage Gallery
100 – 19 Bastion Square
Victoria, BC V8W 1J1
Canada

Hours for drop-off: Tuesday – Saturday 11 am to 5 pm; Sunday 12 – 4 pm (closed Mon.)

WE ALSO HAVE DROP-OFF BOXES AT THE FOLLOWING VICTORIA LOCATIONS
(no mail-ins please)

Destination Greater Victoria Visitor Center
812 Wharf Street

Hours: Wednesday – Sunday 9 am to 3:30 pm. (closed Monday and Tuesday)

Ivy's Bookshop
2188 Oak Bay Avenue

Hours: Monday – Saturday 10 am to 5 pm; Sunday 12 – 4 pm

Art Centre at Cedar Hill
3220 Cedar Hill Road

(Box is located in the corridor by Art Studios 1 and 2)

Hours: Monday – Sunday 10 am to 4 pm